

# Greater Trail Hospice Society

## 2019 Statistical Information Summary

### Gender

Female	23
Male	22

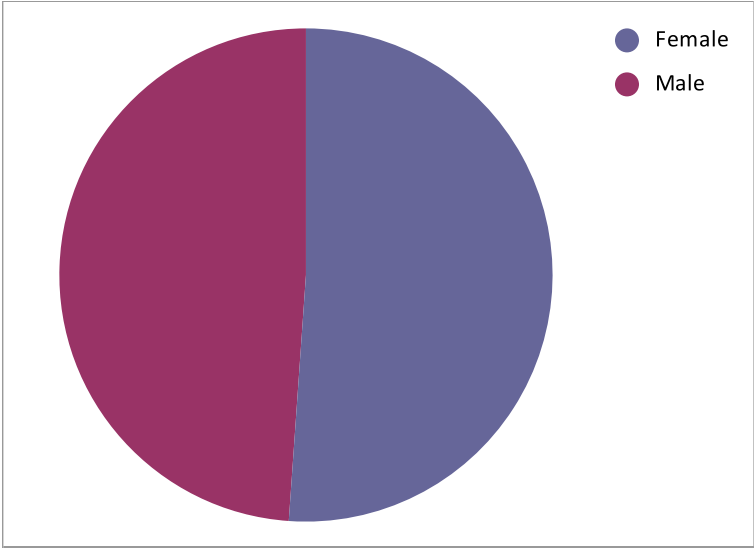

### Source of Referral

RN / LPN	4
Home Care	11
Social Worker	19
Self / Loved One	6
Doctor	5

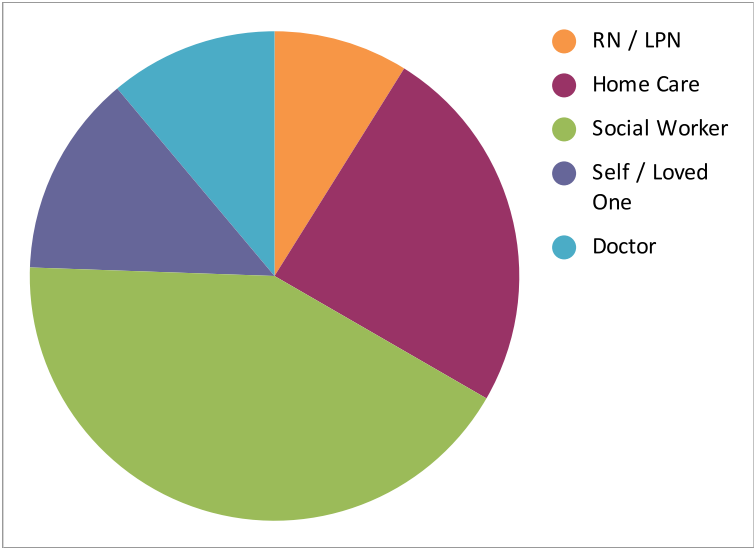

### *Client Age*

Unknown	1
Under 60	3
61-70	11
71-80	9
81-90	12
Over 91	9

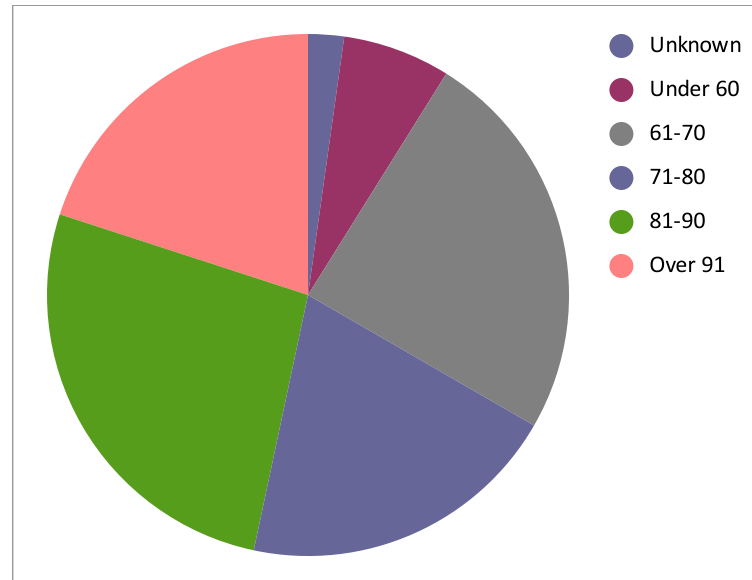

### *Diagnoses*

Cancer	20
Cardio-Respiratory	2
Renal	2
Neurological	10
Other	11

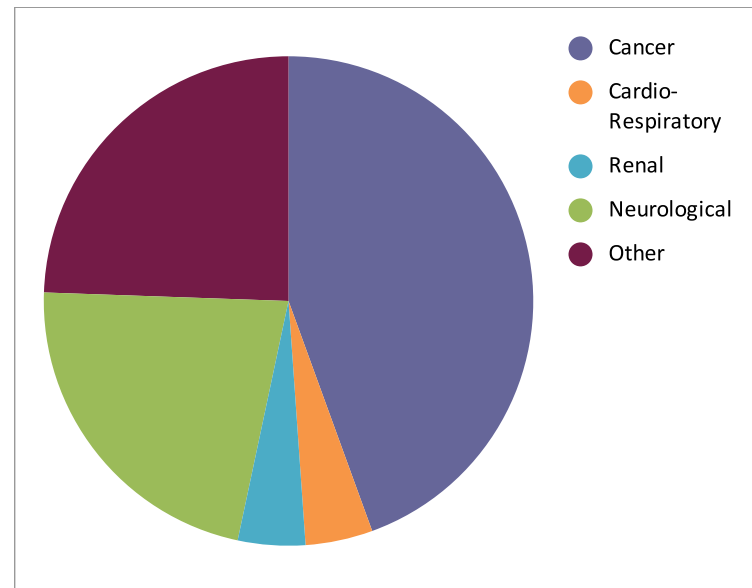

## Diagnoses by Age

	<i>Cancer</i>	<i>Cardio-Resp</i>	<i>Renal</i>	<i>Neurological</i>	<i>Other</i>
Unknown	1	0	0	0	0
Under 60	1	0	0	0	1
61-70	8	0	0	1	1
71-80	5	0	1	1	2
81-90	5	1	1	6	1
Over 91	1	1	0	3	4

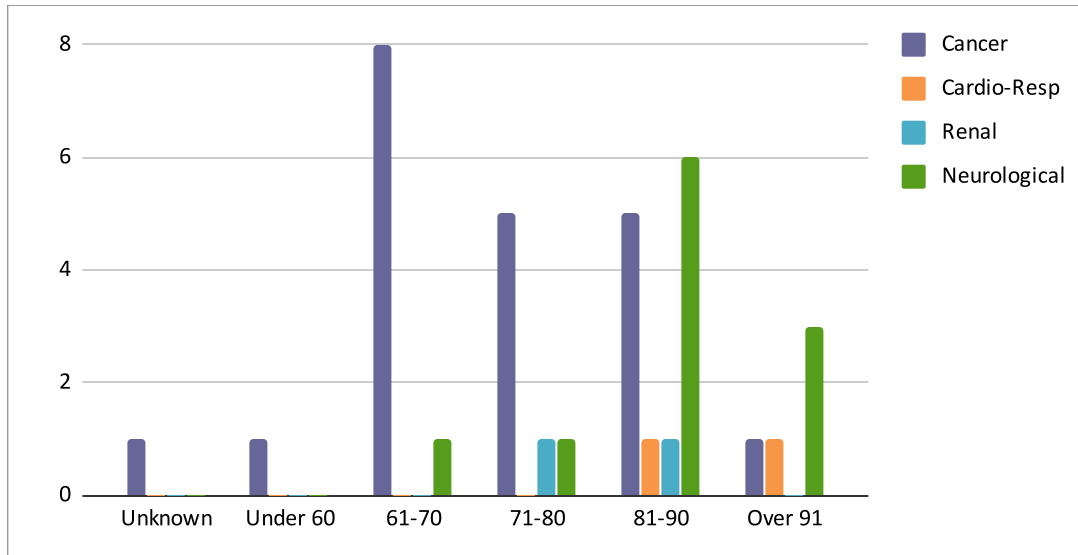

*Volunteer Hours Per Client*

Less than 1	15
1-5	8
6-10	7
11-20	7
Over 20	6

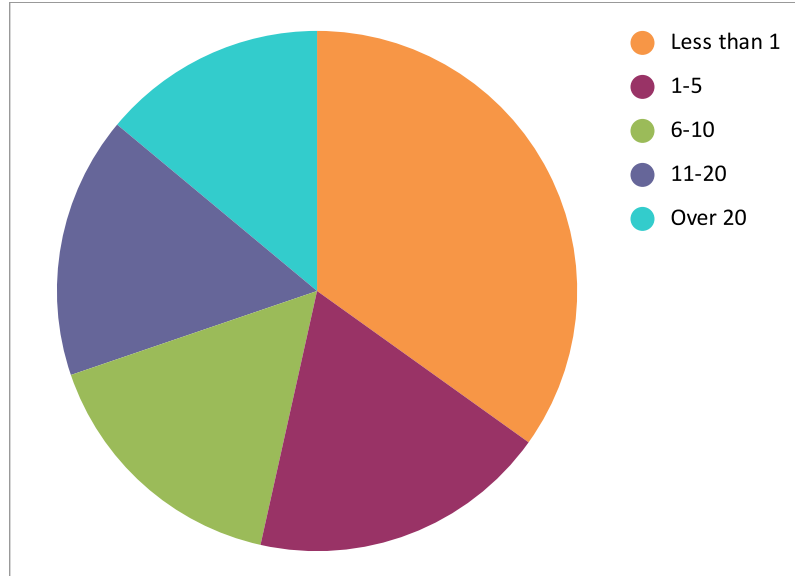

*Program Coordinator Hours Per Client*

1-5	42
6-10	3
11-20	0
Over 20	0

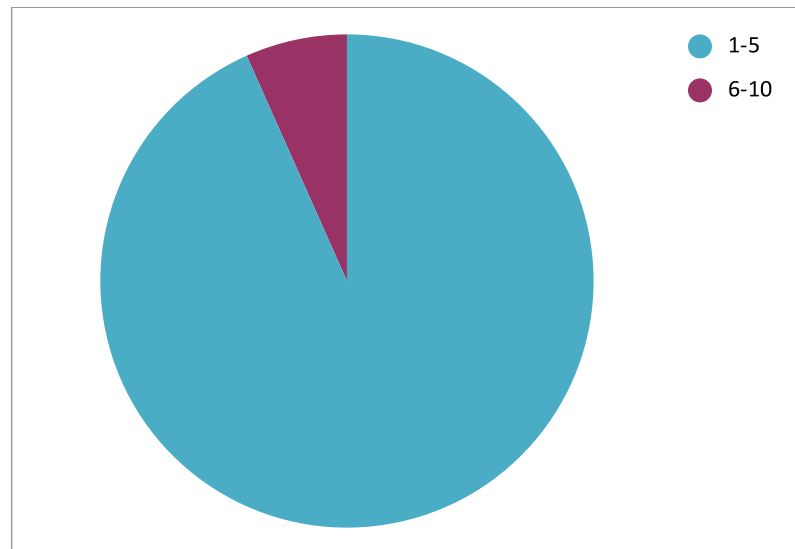

*Number of Client Discharges by Month*

Janaury	4
February	2
March	6
April	3
May	6
June	6
July	3
August	2
September	4
October	3
November	5
December	1

